

RESOLUTION NO. 2010-002

SPONSOR Mr. Pry

DATE January 25, 2010

COMMITTEE Public Works

A Resolution authorizing the County Executive to execute the Ohio Environmental Protection Agency's ("OEPA") Director's Final Findings and Orders, which shall commit the County to install sanitary sewer in a defined area in Springfield Township and the Village of Mogadore in order to abate pollution and nuisance caused by failing septic systems, to be completed by May 2015, in Council District 8, for the Executive's Department of Environmental Services (DOES), and declaring an emergency.

WHEREAS, the Board of Health of the Summit County Combined General Health District ("Health District") has found that liquid wastes have been flowing into storm sewers and a small stream in the Columbine neighborhood of Springfield Township and the Village of Mogadore, as further described in Exhibit A attached hereto and incorporated herein as if fully restated; and

WHEREAS, the Health District has declared a public health nuisance in the Columbine neighborhood due to poorly operating and antiquated sewage treatment systems in that area; and

WHEREAS, the OEPA has determined that a public health nuisance existed and exists in the neighborhood; and

WHEREAS, the OEPA has determined that the County must abate the unsanitary conditions in the Columbine neighborhood; and

WHEREAS, abating the public health nuisance necessitates installing sanitary sewer in the Columbine neighborhood as described in Exhibit A; and

WHEREAS, the Director's Final Findings and Orders is attached hereto as Exhibit A and is on file in the Office of the Clerk of Council and at the DOES State Road Office; and

WHEREAS, Council has determined by reviewing all pertinent information that authorizing the County Executive to execute the Director's Final Findings and Orders is necessary and in the best interests of the County;

NOW, THEREFORE, BE IT RESOLVED by the Council of the County of Summit, State of Ohio, that:

SECTION 1

The County Executive is hereby authorized to execute the Director's Final Findings and Orders in the form attached hereto as Exhibit A and incorporated herein as if fully restated, in which the County is to install sanitary sewer in a defined area in Springfield Township and the Village of Mogadore in order to abate pollution and nuisance caused by failing septic systems, to be completed by May 2015, with those changes that are not inconsistent with this Resolution and not substantially adverse to the County, and approved by the County Executive.

RESOLUTION NO. 2010-002
PAGE TWO

SECTION 2

This Resolution is hereby declared an emergency in the interest of the health, safety, and welfare of the citizens of the County of Summit, and for the further reason that it will immediately allow the County to abate the public health nuisance, in accordance with the findings of the OEPA and the Health District.

SECTION 3

Provided this Resolution receives the affirmative vote of eight members, it shall take effect immediately upon its adoption and approval by the Executive; otherwise, it shall take effect and be in force at the earliest time provided by law.

SECTION 4

It is found and determined that all formal actions of this Council concerning and relating to the adoption of this Resolution were adopted in an open meeting of this Council, and that all deliberations of this Council and any of its committees that resulted in such formal action, were in meetings open to the public, in compliance with all legal requirements, including Section 121.22 of the Ohio Revised Code.

INTRODUCED January 4, 2010

ADOPTED January 25, 2010

CLERK OF COUNCIL

PRESIDENT OF COUNCIL

APPROVED January 25, 2010

EXECUTIVE

ENACTED EFFECTIVE January 25, 2010

Voice Vote: 11-0 YES: Comunale, Crawford, Crossland, Feeman, Kostandaras Poda, Prentice, Rodgers, Schmidt, Shapiro, Smith

BEFORE THE
OHIO ENVIRONMENTAL PROTECTION AGENCY

In the Matter of:

Summit County Executive	:	<u>Director's Final Findings</u>
Office of the Summit County Executive	:	<u>and Orders</u>
175 South Main Street, 8th Floor	:	
Akron, Ohio 44308	:	
	:	
and	:	
	:	
Mayor and Council	:	
Village of Mogadore	:	
135 S. Cleveland Ave.	:	
Mogadore, Ohio 44260	:	
	:	
Respondents	:	

PREAMBLE

It is agreed by the parties hereto as follows:

I. JURISDICTION

These Director's Final Findings and Orders ("Orders") are issued to the Summit County Executive (referred to as "County") and the Village of Mogadore (referred to as "Village"), with County and Village together referred to as "Respondents," pursuant to the authority vested in the Director of the Ohio Environmental Protection Agency ("Ohio EPA") under Ohio Revised Code ("ORC") §§ 6111.03, 6117.34, and 3745.01.

II. PARTIES BOUND

These Orders shall apply to and be binding upon Respondents and successors in interest liable under Ohio law. No change in the composition of Respondents shall in any way alter Respondents' obligations under these Orders.

III. DEFINITIONS

Unless otherwise stated, all terms used in these Orders shall have the same meaning as defined in ORC Chapter 6111., and the rules adopted thereunder.

IV. FINDINGS

The Director of Ohio EPA has determined the following findings:

Background

1. Springfield Township ("Township"), is located in Summit County between the Little Cuyahoga and Tuscarawas Rivers, and was incorporated in 1808.
2. Part of the area identified below as the neighborhood is within an unincorporated area within the Township.
3. Village, partially located in Summit County, was incorporated in 1964.
4. Part of the area identified below as the neighborhood is within the Summit County area of the Village.
5. Village, as a municipal corporation, has authority under ORC § 715.40, to open, construct, and keep in repair, sewage disposal works, treatment plants, and sewage pumping stations, together with facilities and appurtenances necessary and proper therefor, sewers, drains, and ditches, and establish, repair, and regulate water closets and privies.
6. For the purpose of preserving and promoting the public health and welfare, a county may lay out, establish, consolidate, or otherwise modify the boundaries of, and maintain, one or more sewer districts within the county and outside municipal corporations.

Neighborhood

7. The neighborhood consists of those residential and commercial properties identified in Attachments 1 and 2, which are attached hereto and incorporated by reference herewith, as if fully written or set forth herein.
8. The neighborhood is surrounded by the sanitary sewers of the City of Akron to the west and north; Summit County sewers to the south and east.
9. The average neighborhood structure is 58 years old.
10. There are no centralized wastewater treatment facilities currently serving the neighborhood.
11. The neighborhood is densely populated, with many of the lots on which the individual soil based home sewage disposal systems are installed being too small to properly support soil based systems, and/or prevent the installation or replacement of such systems.

12. Septic permit records exist for about a third of the properties, with the average age of those systems being 38 years.
13. The Board of Health ("Board of Health") of the Summit County Combined General Health District, through site visits, has found that of approximately 91 properties within the neighborhood:
 - a. 31 discharge to the storm system;
 - b. 22 have an individual soil based home sewage disposal system; and
 - c. 38 have not had the discharge status determined.
14. Liquid wastes flow into storm sewers and empty into a small stream near the intersection of N. Columbine Avenue and Mogadore Road. The stream then passes through a wooded area to the Little Cuyahoga River, which all constitute waters of the state.
15. The neighborhood is in the City of Akron Facilities Planning Area.
16. Summit County administers all of the Village's sewer projects.

Early History

17. The Board of Health studied the neighborhood in the early 1990's and recommended that the Township seek help from Ohio EPA to obtain sewers, with a request for assistance from the Township made to Ohio EPA in 1992.
18. In 1992, Ohio EPA requested the Summit County Department of Environmental Services ("SCDES") to provide sewers and present a plan.
19. SCDES provided a cost estimate and requested the Township to apply for funding.
20. By the mid 1990's the Township intended to have the neighborhood sewered through a pending Joint Economic Development District agreement with the City of Akron.
21. The neighborhood was not sewered.

ORC § 6117.34 Letter

22. Pursuant to ORC § 6117.34, whenever the legislative authority or board of health, or the officers performing the duties of the legislative authority or board of health, of a municipal corporation, the board of health of a general health district, or a board of township trustees makes complaint, in writing, to Ohio EPA that unsanitary

conditions exist in any county, the Director shall inquire into and investigate the conditions complained of. If, upon investigation of the complaint, the Director finds that it is necessary for the public health and welfare that sanitary or drainage facilities or prevention or replacement facilities be acquired or constructed, maintained, and operated to serve any territory outside municipal corporations in any county, the Director shall notify the board of county commissioners of the county of that finding and order that corrective action be taken. The Board shall obey the order.

23. On August 22, 2008, the Summit County Combined General Health District, under the signature of its Director, Environmental Health Division, sent a letter to the Director stating that at their July 10, 2008 meeting, the Board of Health passed Resolution Number 179-08 ("resolution") entitled:

ADMINISTRATIVE ORDER BY THE BOARD OF HEALTH OF THE SUMMIT COUNTY COMBINED GENERAL HEALTH DISTRICT TO DECLARE A PUBLIC HEALTH NUISANCE DUE TO POORLY OPERATING AND ANTIQUATED SEWAGE TREATMENT SYSTEMS FOR THE AREA DEFINED AS N. COLUMBINE AVE., DANGEL AVE., ELLET AVE., ELLET GROVE RD., MEADOWRIDGE RD., MOGADORE RD., NESTOR LN., PETERSBURG RD., AND SHELburn AVE. LOCATED WITHIN SPRINGFIELD TOWNSHIP AND WITHIN THE VILLAGE OF MOGADORE SUMMIT COUNTY OHIO, IN ORDER TO REDUCE OR ELIMINATE EXISTING HEALTH RISK OR HAZARDS OF WATER POLLUTION.

24. The resolution, *inter alia*, stated that the:
- a. Testing of storm water samples from various locations in the neighborhood have found levels of fecal coliform in four samples over the past two years in the range of 2,200 to 69,000 bacteria organisms per 100 milliliter sample, with an average count of 25,550, and four separate sampling events of E. coli bacteria over the past two years have ranged from 20,000 to greater than 240,000 bacteria organisms per 100 milliliter sample, with an average count of 100,750;
 - b. Ohio EPA has determined that surface water with greater than an average of 5,000 fecal coliform organisms per 100 milliliter sample or with greater than an average of 567 E. coli organisms per 100 milliliter sample, constitute a public health nuisance; and
 - c. The fecal coliform and E coli sampling demonstrates the existence of a public nuisance.

25. The resolution concluded by stating, *inter alia*, that:
- a. The conditions of the individual treatment systems within the neighborhood and the resulting surface water pollution are declared to be a public health nuisance; and
 - b. Ohio EPA is requested to order the extension of sanitary sewers into the neighborhood, and that when the sewers becomes available, the residential and commercial units within the neighborhood shall properly abandon their individual treatment systems, and the building sewers shall be connected to the available sanitary sewer system.

Public Health Nuisance

26. Ohio Administrative Code ("OAC") Rule 3745-1-04(F) provides that it is a general Ohio water quality criteria, applicable to all surface waters of the State, that, to every extent practical and possible as determined by the Director, surface waters shall be free from public health nuisances associated with raw or poorly treated sewage.
27. A public health nuisance is deemed to exist when an inspection conducted by, or under the supervision of, Ohio EPA or a sanitarian registered under ORC Chapter 4736., documents odor, color and/or other visual manifestations of raw or poorly treated sewage; and
- a. Water samples exceed five thousand fecal coliform counts per one hundred milliliters (either MPN [most probable number] or MF [membrane filter]) in two or more samples when five or fewer samples are collected, or in more than twenty per cent of the samples when more than five samples are taken; or
 - b. Water samples exceed five hundred seventy-six E. coli counts per one hundred milliliters in two or more samples when five or fewer samples are collected, or in more than twenty per cent of the samples when more than five samples are taken.

ORC § 6111.03(H)

28. ORC § 6111.03(H), in pertinent part, provides that the Director may issue orders to prevent, control, or abate water pollution by such means as the following:
- a. Prohibiting or abating discharges of sewage, industrial waste, or other wastes into the waters of the state; and

- b. Requiring the construction of new disposal systems or any parts thereof, or the modification, extension, or alteration of existing disposal systems or any parts thereof.
29. Pollution is the placing of any sewage, sludge, sludge materials, industrial waste, or other wastes in any waters of the state.
30. Sewage means any liquid waste containing sludge, sludge materials, or animal or vegetable matter in suspension or solution, and may include household wastes as commonly discharged from residences and from commercial, institutional, or similar facilities.

Sampling and Results

31. The following sampling has taken place, with the associated results:

Location	Date Time	Fecal Coliform /100 ml*	E. coli /100 ml*	Odor	Color	Visual
Catch basin southeast corner of Columbine and Mogadore Rd.	03/26/08 3:01 p.m.	20,000		Moderate	clear	suspended sludge
Catch basin southeast corner of Columbine and Mogadore Rd.	04/08/08 3:10 p.m.	2,200		Moderate	whitish greyish	suspended sludge
Catch basin southeast corner of Columbine and Mogadore Rd.	05/29/08 3:10 p.m.	69,000		Strong	whitish greyish	
Catch basin southeast corner of Columbine and Mogadore Rd.	06/13/08 10:30 a.m.	14,000		Moderate	greyish	
Roadside ditch southeast corner Columbine and Ellet	02/09/06 2:25 p.m.	46,000	82,000	Moderate	greyish	suspended sludge
Catch basin 45 Columbine Ave.	02/09/06 2:30 p.m.	240,000	>240,000	Strong	blackish	suspended sludge sludge deposits sewage fungus
Roadside ditch Dangel and Selburn	02/09/06 2:35 p.m.	17,000	61,000	Moderate	greyish	suspended sludge sludge deposits
Roadside ditch east of Dangel and north of Selburn	09/25/08 9:53 a.m.	>48,000	>48,000	Strong	whitish greyish blackish	sludge deposits sewage fungus

Location	Date Time	Fecal Coliform /100 ml*	E. coli /100 ml*	Odor	Color	Visual
Roadside ditch east of Dangel and north of Selburn	09/25/08 11:58 a.m.	>48,000	40,000	Strong	whitish greyish blackish	sludge deposits sewage fungus
Unnamed tributary Mogadore Rd near Columbine	09/25/08 9:31 a.m.	26,000	58,000	Moderate	clear	sludge deposits sewage fungus other (iron bacteria noted on surface of pooled water.)
Unnamed tributary Mogadore Rd near Columbine	09/25/08 11:35 a.m.	4,200	4,200	Moderate	clear	sludge deposits sewage fungus other (iron bacteria noted on surface of pooled water.)

* (#cfu/100mls) Bacteria quantities are generally reported as colonies or colony forming units (cfu) per 100 milliliters (ml) of sample.

Sampling Data Analysis

32. The sampling data demonstrates that:
- a. A public health nuisance, as defined in OAC Rule 3745-1-04, existed and exists in the neighborhood;
 - b. It is necessary for the public health and welfare that sanitary or drainage facilities or prevention or replacement facilities be acquired or constructed, maintained, and operated to serve the neighborhood; and
 - c. Pollution, in the form of sewage, was and is entering the waters of the state from the neighborhood, and to prohibit or abate the discharges of sewage or other wastes into the waters of the state, it is necessary that sewer improvements be constructed, maintained, and operated to service the neighborhood.

Statutory Considerations

33. ORC § 6111.03(H) provides that in making orders thereunder, the Director shall give consideration to, and base the determination on, evidence relating to the technical feasibility and economic reasonableness of complying with those orders and to evidence relating to conditions calculated to result from compliance with those

orders, and their relation to benefits to the people of the state to be derived from such compliance in accomplishing the purposes of ORC Chapter 6111.

34. ORC § 6111.03(H) does not require that the Director inquire into the financial status of a particular party before issuing an order to that party.
35. ORC § 6111.03(H) does not provide that financial difficulties experienced by the party receiving an order will excuse compliance with state water pollution control laws, or that such difficulties bar the Director from issuing orders enforcing pollution control laws.
36. Compliance with ORC Chapter 6111 is not contingent upon the availability of financial assurance.
37. ORC § 6111.03(H) provides that regarding the issuance of Orders, it is not Respondents alone that are to be considered, but also the benefits to the people of the entire state and also the conditions of any waters of the state.
38. The people of the state of Ohio and the waters of the state will benefit from the resolution of the water pollution concerns in the neighborhood.
39. The Director has given consideration to, and based his determination on, evidence relating to the technical feasibility and economic reasonableness of complying with these Orders and to evidence relating to conditions calculated to result from compliance with these Orders, and its relation to the benefits to the people of the State to be derived from such compliance in accomplishing the purpose of ORC Chapter 6111.
40. The following Orders do not constitute authorization or approval of the construction of any physical structure or facilities, or the modification of any existing treatment works or sewer system. Any such construction or modification is subject to the permit to install and plan approval requirements of ORC §§ 6111.44(A) and 6111.45 and OAC Chapter 3745-42.

V. ORDERS

1. Respondents shall abate unsanitary conditions in, and prohibit or abate the discharges of sewage or other wastes into the waters of the state from, the neighborhood pursuant to the following schedule:

a. For the County:

	Task	Completion Date
i.	Submittal of a complete and approvable permit to install	February 1, 2012
ii.	Bid & Award	December 15, 2013
iii.	Commence Construction	January 1, 2014
iv.	Complete Construction	May 15, 2015

- b. For the Village: Within sixty (60) days after the effective date of these Orders, Village shall submit to Ohio EPA, Northeast District Office, in accordance with Section X., an agreement with the County which contains the same schedule as set forth in Order No. 1.a, and provides for the sewerage of the area of the neighborhood which lies within the Village's boundary.
- c. County shall comply with the schedule set forth in these Orders.
- d. County shall submit to Ohio EPA, Northeast District Office, in accordance with Section X., quarterly progress reports regarding compliance with the schedule in these Orders and the activities undertaken and/or completed.

VI. TERMINATION

Respondents' obligations under these Orders shall terminate when Respondents certify in writing and demonstrates to the satisfaction of Ohio EPA that Respondents have performed all obligations under these Orders and the Chief of Ohio EPA's Division of Surface Water acknowledges, in writing, the termination of these Orders. If Ohio EPA does not agree that all obligations have been performed, then Ohio EPA will notify Respondents of the obligations that have not been performed, in which case Respondents shall have an opportunity to address any such deficiencies and seek termination as described above.

The certification shall contain the following attestation: "I certify that the information contained in or accompanying this certification is true, accurate and complete."

This certification shall be submitted by Respondents to Ohio EPA and shall be signed by a responsible official of Respondents. For purposes of these Orders, a responsible official is as defined in OAC Rule 3745-33-03.

VII. OTHER CLAIMS

Nothing in these Orders shall constitute or be construed as a release from any claim, cause of action or demand in law or equity against any person, firm, partnership or corporation, not a party to these Orders, for any liability arising from, or related to activities occurring on or at the Facility.

VIII. OTHER APPLICABLE LAWS

All actions required to be taken pursuant to these Orders shall be undertaken in accordance with the requirements of all applicable local, state and federal laws and regulations. These Orders do not waive or compromise the applicability and enforcement of any other statutes or regulations applicable to Respondents.

IX. MODIFICATIONS

These Orders may be modified by agreement of the parties hereto. Modifications shall be in writing and shall be effective on the date entered in the journal of the Director of Ohio EPA.

X. NOTICE

All documents required to be submitted by Respondents pursuant to these Orders shall be addressed to:

Northeast District Office
2110 East Aurora Road
Twinsburg, Ohio 44087
Attn: DSW Enforcement Coordinator

XI. RESERVATION OF RIGHTS

Ohio EPA and Respondents each reserve all rights, privileges and causes of action, except as specifically waived in Section XII of these Orders.

XII. WAIVER

In order to resolve disputed claims, without admission of fact, violation or liability, and in lieu of further enforcement action by Ohio EPA for only the violations specifically cited in these Orders, Respondents consent to the issuance of these Orders and agree to comply with these Orders. Compliance with these Orders shall be a full accord and satisfaction for Respondents' liability for the violations specifically cited herein.

Respondents hereby waive the right to appeal the issuance, terms and conditions, and service of these Orders, and Respondents hereby waive any and all rights Respondents may have to seek administrative or judicial review of these Orders either in law or equity.

Notwithstanding the preceding, Ohio EPA and Respondents agree that if these Orders are appealed by any other party to the Environmental Review Appeals Commission, or any court, Respondents retain the right to intervene and participate in such appeal. In such an event, Respondents shall continue to comply with these Orders notwithstanding such appeal and intervention unless these Orders are stayed, vacated or modified.

XIII. EFFECTIVE DATE

The effective date of these Orders is the date these Orders are entered into the Ohio EPA Director's journal.

XIV. SIGNATORY AUTHORITY

Each undersigned representative of a party to these Orders certifies that he or she is fully authorized to enter into these Orders and to legally bind such party to these Orders.

**IT IS SO ORDERED AND AGREED:
Ohio Environmental Protection Agency**

Chris Korleski
Director

Date

**IT IS SO AGREED:
Summit County Executive**

Signature

Date

Printed or Typed Name

Title

Summit County Executive
Mayor and Council, Village of Mogadore
Director's Final Findings and Orders
Page 12 of 12

Village of Mogadore

Signature

Date

Printed or Typed Name

Title

10-002

Columbine Service Area Parcel List

Parcel ID	Address	Owner Name	Owner Address	City	State	Zip
5101612	3238 MOGADORE RD	CONGROVE ROBERT H	3238 MOGADORE RD	AKRON	OH	44312
5103503	45 N COLUMBINE AVE	HORN MICHAEL W	45 N COLUMBINE AVE	AKRON	OH	44312
5103504	45 N COLUMBINE AVE	HORN MICHAEL W	45 N COLUMBINE AVE	AKRON	OH	44312
5103575	3256 MOGADORE RD	KUBERKA KEVIN	3977 IDELLA ST	MOGADORE	OH	44260
5103505	N COLUMBINE AVE	HORN MICHAEL W	45 N COLUMBINE AVE	AKRON	OH	44312
5500609	3260 MOGADORE RD	DARRAH BENJAMIN	3260 MOGADORE RD	AKRON	OH	44312
5500468	3270 MOGADORE RD	BROWN STEPHEN D	1006 KEVIN DR	KENT	OH	44240
5108028	53 COLUMBINE AVE	STRATOS THERESA	88 COLUMBINE AVE	AKRON	OH	44312
5500838	MEADOWRIDGE RD	MATULIS TERI	28 MEADOW RIDGE RD	MOGADORE	OH	44260
5500837	MOGADORE RD	CHELBINA JOHN	PO BOX 429	BATH	OH	44210
5106985	COLUMBINE AVE	STRATOS THERESA	88 COLUMBINE AVE	AKRON	OH	44312
5500247	MOGADORE RD	CHELBINA JOHN	PO BOX 429	BATH	OH	44210
5103812	COLUMBINE AVE	WESIG ANNE	3042 DENISE DR	AKRON	OH	44321
5103815	COLUMBINE AVE	WESIG ANNE	3042 DENISE DR	AKRON	OH	44321
5500839	MEADOWRIDGE RD	MATULIS TERI	28 MEADOW RIDGE RD	MOGADORE	OH	44260
5107570	MOGADORE RD	STRATOS THERESA	88 COLUMBINE AVE	AKRON	OH	44312
5103814	COLUMBINE AVE	WESIG ANNE	3042 DENISE DR	AKRON	OH	44321
5500213	28 MEADOWRIDGE RD	MATULIS TERI	28 MEADOW RIDGE RD	MOGADORE	OH	44260
5501054	45 MEADOWRIDGE RD	PLOTTS MARY J	45 MEADOWRIDGE RD	MOGADORE	OH	44260
5103811	COLUMBINE AVE	WESIG ANNE	3042 DENISE DR	AKRON	OH	44321
5107157	45 ELLET GROVE RD	KINTZ THOMAS A	45 45 1/2 ELLET GROVE	AKRON	OH	44312
5104615	85 COLUMBINE AVE	STRATOS THERESA	88 COLUMBINE AVE	AKRON	OH	44312
5107158	ELLET GROVE RD	KINTZ THOMAS A	45 45 1/2 ELLET GROVE	AKRON	OH	44312
5500157	40 MEADOWRIDGE RD	RICKEL ARTHUR	40 MEADOWRIDGE RD	MOGADORE	OH	44260
5104614	COLUMBINE AVE	STRATOS THERESA	88 COLUMBINE AVE	AKRON	OH	44312
5106435	53 ELLET GROVE RD	HANLIN MICHAEL	53 ELLET GROVE RD	AKRON	OH	44312
5108029	COLUMBINE AVE	STRATOS THERESA	88 COLUMBINE AVE	AKRON	OH	44312
5106436	53 ELLET GROVE RD	HANLIN MICHAEL	53 ELLET GROVE RD	AKRON	OH	44312
5104611	95 COLUMBINE AVE	STRATOS THERESA	88 COLUMBINE AVE	AKRON	OH	44312
5500869	56 MEADOWRIDGE RD	OLESH KEVIN LOUIS	88 COLUMBINE AVE	AKRON	OH	44312
5500218	3147 ELLET AVE	FOCHT DOROTHY L TRUSTEE	3147 ELLET AVE	MOGADORE	OH	44260
5104612	COLUMBINE AVE	STRATOS THERESA	88 COLUMBINE AVE	AKRON	OH	44312
5104610	COLUMBINE AVE	STRATOS THERESA	88 COLUMBINE AVE	AKRON	OH	44312

Parcel ID	Address	Owner Name	Owner Address	City	State	Zip
5108826	61 ELLET GROVE RD	THOMAS DAVID J	61 ELLET GROVE	AKRON	OH	44312
5104613	COLUMBINE AVE	STRATOS THERESA R	88 COLUMBINE AVE	AKRON	OH	44312
5100731	3127 ELLET AVE	FINN GARY	3127 ELLET AVE	AKRON	OH	44312
5106534	3137 ELLET AVE	NATIONSTAR MORTGAGE LLC	1750 VICEROY DR	DALLAS	TX	75235
5106533	ELLET AVE	NATIONSTAR MORTGAGE LLC	1750 VICEROY DR	DALLAS	TX	75235
5107018	COLUMBINE AVE	DENNISON ROBERT L SR	117 N COLUMBINE AVE	AKRON	OH	44312
5106997	COLUMBINE AVE	DENNISON ROBERT L SR	117 N COLUMBINE AVE	AKRON	OH	44312
5106998	117 COLUMBINE AVE	DENNISON ROBERT L SR	117 N COLUMBINE AVE	AKRON	OH	44312
5105897	3136 ELLET AVE	SCARBROUGH NANCY L	6041 BLACK DIAMOND RD	NORTH LAWRENCE	OH	44666
5107010	3116 ELLET AVE	BOYD JOSEPH E	3116 ELLET AVE	AKRON	OH	44312
5102426	3112 ELLET AVE	STRATOS THERESA	88 COLUMBINE AVE	AKRON	OH	44312
5105239	3106 ELLET AVE	EDWARDS KELLY M	3106 ELLET AVE	AKRON	OH	44312
5104195	3098 ELLET AVE	RITTENOUR KENNETH R	3098 ELLET AVE	AKRON	OH	44312
5105525	ELLET AVE	PETERS LOUIS H	177 PETERSBURG	AKRON	OH	44312
5107400	3072 ELLET AVE	LEITNER JOHANN	5447 APPIAN WAY	WADSWORTH	OH	44281
5106380	3068 ELLET AVE	RUMMELL JOSEPH H	3068 ELLET AVE	AKRON	OH	44312
5103347	3062 ELLET AVE	BANKS STEVEN R	3062 ELLET AVE	AKRON	OH	44312
5107392	160 PETERSBURG RD	STRATOS GERALD M SR	175 COLUMBINE AVE	AKRON	OH	44312
5103335	143 COLUMBINE AVE	STRATOS GERALD M	175 COLUMBINE AVE	AKRON	OH	44312
5104175	149 COLUMBINE AVE	STRATOS GERALD M	175 COLUMBINE AVE	AKRON	OH	44312
5104201	ELLET AVE	RITTENOUR KENNETH R	3098 ELLET AVE	AKRON	OH	44312
5105741	PETERSBURG RD	SUNRISE ATLANTIC LLC	P O BOX 5707	FORT LAUDERDALE	FL	33310
5108561	169 COLUMBINE AVE	STRATOS JERRY	175 COLUMBINE AVE	AKRON	OH	44312
5100563	151 PETERSBURG RD	EDWARDS KELLY M	3106 ELLET AVE	AKRON	OH	44312
5104200	NESTOR LANE	PERINE RODNEY A	15796 VALLEY VIEW RD	DOYLESTOWN	OH	44230
5102876	175 N COLUMBINE AVE	STRATOS GERALD M	175 COLUMBINE AVE	AKRON	OH	44312
5107005	187 COLUMBINE AVE	STUART ROBERT EUGENE	187 N COLUMBINE AVE	AKRON	OH	44312
5102660	172 NESTOR LANE	GILLEY ROBERT H SR	PO BOX 6095	AKRON	OH	44312
5105653	177 PETERSBURG RD	MILLS ROBERT L	177 PETERSBURG RD	AKRON	OH	44312
5106034	201 COLUMBINE AVE	STRATOS THERESA	88 COLUMBINE AVE	AKRON	OH	44312
5106266	NESTOR LANE	SANDELS FREDERICK V	9700 MARKET AVE N	HARTVILLE	OH	44632
5102485	3250 MOGADORE RD	HURLEY JAMES L	3250 MOGADORE RD	AKRON	OH	44312
5104197	PETERSBURG RD	STRATOS GERALD M	175 N COLUMBINE AVE	AKRON	OH	44312
5104199	NESTOR LANE	WARD REGINA	PO BOX 6095	AKRON	OH	44312
5102555	23 COLUMBINE AVE	FUNK LEIAH AGNES	3174 MOGADORE RD	AKRON	OH	44312
5107571	3212 MOGADORE RD	STRATOS THERESA	88 COLUMBINE AVE	AKRON	OH	44312

10-002

Parcel ID	Address	Owner Name	Owner Address	City	State	Zip
5102554	31 COLUMBINE AVE	FUNK LELAH AGNES	3174 MOGADORE RD	AKRON	OH	44312
5103613	COLUMBINE AVE	WESIG ANNE	3042 DENISE DR	AKRON	OH	44321
5107198	3093 ELLET AVE	CARTER LADA B	3093 1/2 ELLET AVE	AKRON	OH	44312
5100924	3093 ELLET AVE	STRATOS GERALD M	175 COLUMBINE AVE	AKRON	OH	44312
5110645	ELLET AVE	WEBER MARGARET JANE	PO BOX 144	MOGADORE	OH	44260
5103515	3157 MOGADORE RD	ARNOLD JEROME M	3157 MOGADORE RD	AKRON	OH	44312
5100049	MOGADORE RD	CUYAHOGA BUILDING PRODUCTS INC	3225 MOGADORE RD	AKRON	OH	44312
5100047	3225 MOGADORE RD	CUYAHOGA BUILDING PRODUCTS INC	3225 MOGADORE RD	AKRON	OH	44312
5100052	MOGADORE RD	CUYAHOGA BUILDING PRODUCTS INC	3225 MOGADORE RD	AKRON	OH	44312
5100051	MOGADORE RD	CUYAHOGA BUILDING PRODUCTS INC	3225 MOGADORE RD	AKRON	OH	44312
5105610	3126 MOGADORE RD	MAIONE DONALD R	2658 CONNECTICUT COURT	UNIONTOWN	OH	44685
5105609	3126 MOGADORE RD	MAIONE DONALD R	2658 CONNECTICUT COURT	UNIONTOWN	OH	44685
5105611	3126 MOGADORE RD	MAIONE DONALD R	2658 CONNECTICUT COURT	UNIONTOWN	OH	44685
5103073	DANGEL AVE	MAIONE DONALD	2658 CONNECTICUT COURT	UNIONTOWN	OH	44685
5104787	MOGADORE RD	MCPHERSON HAROLD J	32 DANGEL AVE	AKRON	OH	44312
5104788	MOGADORE RD	MCPHERSON HAROLD J	32 DANGEL AVE	AKRON	OH	44312
5103074	16 DANGEL AVE	MAIONE DONALD	2658 CONNECTICUT COURT	UNIONTOWN	OH	44685
5106428	3148 MOGADORE RD	SENNETT LAIRD V JR	3148 MOGADORE RD	AKRON	OH	44312
5107891	3156 MOGADORE RD	BEARD DANIEL N	3156 MOGADORE RD	AKRON	OH	44312
5107003	DANGEL AVE	MCPHERSON HAROLD J	32 DANGEL AVE	AKRON	OH	44312
5107004	DANGEL AVE	MCPHERSON HAROLD J	32 DANGEL AVE	AKRON	OH	44312
5106427	DANGEL AVE	SENNETT LAIRD V JR	3148 MOGADORE RD	AKRON	OH	44312
5107001	DANGEL AVE	MCPHERSON HAROLD J	32 DANGEL AVE	AKRON	OH	44312
5104790	COLUMBINE AVE	WELLS FARGO BANK TRUSTEE	1022 MOHAWK TRAIL	AKRON	OH	44312
5104786	DANGEL AVE	WELLS FARGO BANK TRUSTEE	1022 MOHAWK TRAIL	AKRON	OH	44312
5107002	DANGEL AVE	MCPHERSON HAROLD J	32 DANGEL AVE	AKRON	OH	44312
5101142	COLUMBINE AVE	SECRETARY OF HOUSING & URBAN DEVELOPMENT	C/O NATIONAL HOME MGMT SOLUTIONS INC	BORDENTOWN	NJ	08505
5104757	DANGEL AVE	WELLS FARGO BANK TRUSTEE	6501 IRVINE CENTER DR	IRVINE	CA	92618
5107791	32 DANGEL AVE	MCPHERSON HAROLD J	32 DANGEL AVE	AKRON	OH	44312
5101143	18 COLUMBINE AVE	SECRETARY OF HOUSING & URBAN DEVELOPMENT	C/O NATIONAL HOME MGMT SOLUTIONS INC	BORDENTOWN	NJ	08505
5104789	37 DANGEL AVE	NESTOR MATTHEW L	37 DANGEL AVE	AKRON	OH	44312
5107790	32 DANGEL AVE	MCPHERSON HAROLD J	32 DANGEL AVE	AKRON	OH	44312
5100760	DANGEL AVE	PRAMIK KEVIN	10571 FRESHLEY AVE NE	ALLIANCE	OH	44601
5100294	COLUMBINE AVE	PLEAT THOMAS A	3051 SHELburn AVE	AKRON	OH	44312
5101714	DANGEL AVE	PHILLIPS TOMMY LEE	3039 SHELburn AVE	AKRON	OH	44312
5100761	42 DANGEL AVE	PRAMIK KEVIN	10571 FRESHLEY AVE NE	ALLIANCE	OH	44601

10-002





Parcel ID	Address	Owner Name	Owner Address	City	State	Zip
5100293	COLUMBINE AVE	PLEAT THOMAS A	3051 SHELburn AVE	AKRON	OH	44312
5101713	DANGEL AVE	PHILLIPS TOMMY LEE	3039 SHELburn AVE	AKRON	OH	44312
5100295	3051 SHELburn AVE	PLEAT THOMAS A	3051 SHELburn AVE	AKRON	OH	44312
5101712	3039 SHELburn AVE	PHILLIPS TOMMY LEE	3039 SHELburn AVE	AKRON	OH	44312
5107706	3037 SHELburn AVE	SWIGER KEVIN E	3037 SHELburn AVE	AKRON	OH	44312
5100558	COLUMBINE AVE	DENNISON GEORGE EDWARD	46 N COLUMBINE AVE	AKRON	OH	44312
5100557	DANGEL AVE	NOLAND RAYMOND	73 DANGEL AVE	AKRON	OH	44312
5107591	62 DANGEL AVE	WEESE PERSHING CYE	62 DANGEL AVE	AKRON	OH	44312
5100559	46 N COLUMBINE AVE	DENNISON GEORGE EDWARD	46 N COLUMBINE AVE	AKRON	OH	44312
5100556	DANGEL AVE	NOLAND RAYMOND	73 DANGEL AVE	AKRON	OH	44312
5107592	DANGEL AVE	WEESE PERSHING CYE	62 DANGEL AVE	AKRON	OH	44312
5101893	50 COLUMBINE AVE	GMAC MORTGAGE LLC	1 MERIDIAN CROSSING SUITE 100	MINNEAPOLIS	MN	55423
5100555	DANGEL AVE	NOLAND RAYMOND	73 DANGEL AVE	AKRON	OH	44312
5106980	DANGEL AVE	STRATOS THERESA	88 COLUMBINE AVE	AKRON	OH	44312
5101892	50 COLUMBINE AVE	GMAC MORTGAGE LLC	1 MERIDIAN CROSSING SUITE 100	MINNEAPOLIS	MN	55423
5100668	73 DANGEL AVE	NOLAND RAYMOND	73 DANGEL AVE	AKRON	OH	44312
5106979	74 DANGEL AVE	STRATOS THERESA	88 COLUMBINE AVE	AKRON	OH	44312
5106977	COLUMBINE AVE	STRATOS THERESA	88 COLUMBINE AVE	AKRON	OH	44312
5101924	83 DANGEL AVE	DIETZ JAMES M	83 DANGEL AVE	AKRON	OH	44312
5101984	78 DANGEL AVE	DAWSON LOURETTA A	78 DANGLE AVE	AKRON	OH	44312
5106978	64 COLUMBINE AVE	STRATOS THERESA	88 COLUMBINE AVE	AKRON	OH	44312
5101925	83 DANGEL AVE	DIETZ JAMES M	83 DANGEL AVE	AKRON	OH	44312
5101986	DANGEL AVE	DAWSON LOURETTA A	78 DANGLE AVE	AKRON	OH	44312
5108027	66 N COLUMBINE AVE	STRATOS THERESA	88 COLUMBINE AVE	AKRON	OH	44312
5101985	DANGEL AVE	DAWSON LOURETTA A	78 DANGLE AVE	AKRON	OH	44312
5101242	N COLUMBINE AVE	STRATOS THERESA	88 COLUMBINE AVE	AKRON	OH	44312
5107407	DANGEL AVE	VARGO ANDREW	117 KREINER AVE	AKRON	OH	44312
5107241	N COLUMBINE AVE	STRATOS THERESA	88 COLUMBINE AVE	AKRON	OH	44312
5107408	DANGEL AVE	VARGO ANDREW	117 KREINER AVE	AKRON	OH	44312
5106982	78 COLUMBINE AVE	STRATOS THERESA	88 COLUMBINE AVE	AKRON	OH	44312
5106423	DANGEL AVE	CUTLIP DANA L	108 DANGEL AVE	AKRON	OH	44312
5106984	88 COLUMBINE AVE	STRATOS THERESA	88 COLUMBINE AVE	AKRON	OH	44312
5106424	DANGEL AVE	CUTLIP DANA L	108 DANGEL AVE	AKRON	OH	44312
5106983	88 COLUMBINE AVE	STRATOS THERESA	88 COLUMBINE AVE	AKRON	OH	44312
5106422	108 DANGEL AVE	CUTLIP DANA L	108 DANGEL AVE	AKRON	OH	44312
5106981	92 COLUMBINE AVE	STRATOS THERESA	88 COLUMBINE AVE	AKRON	OH	44312

10-002

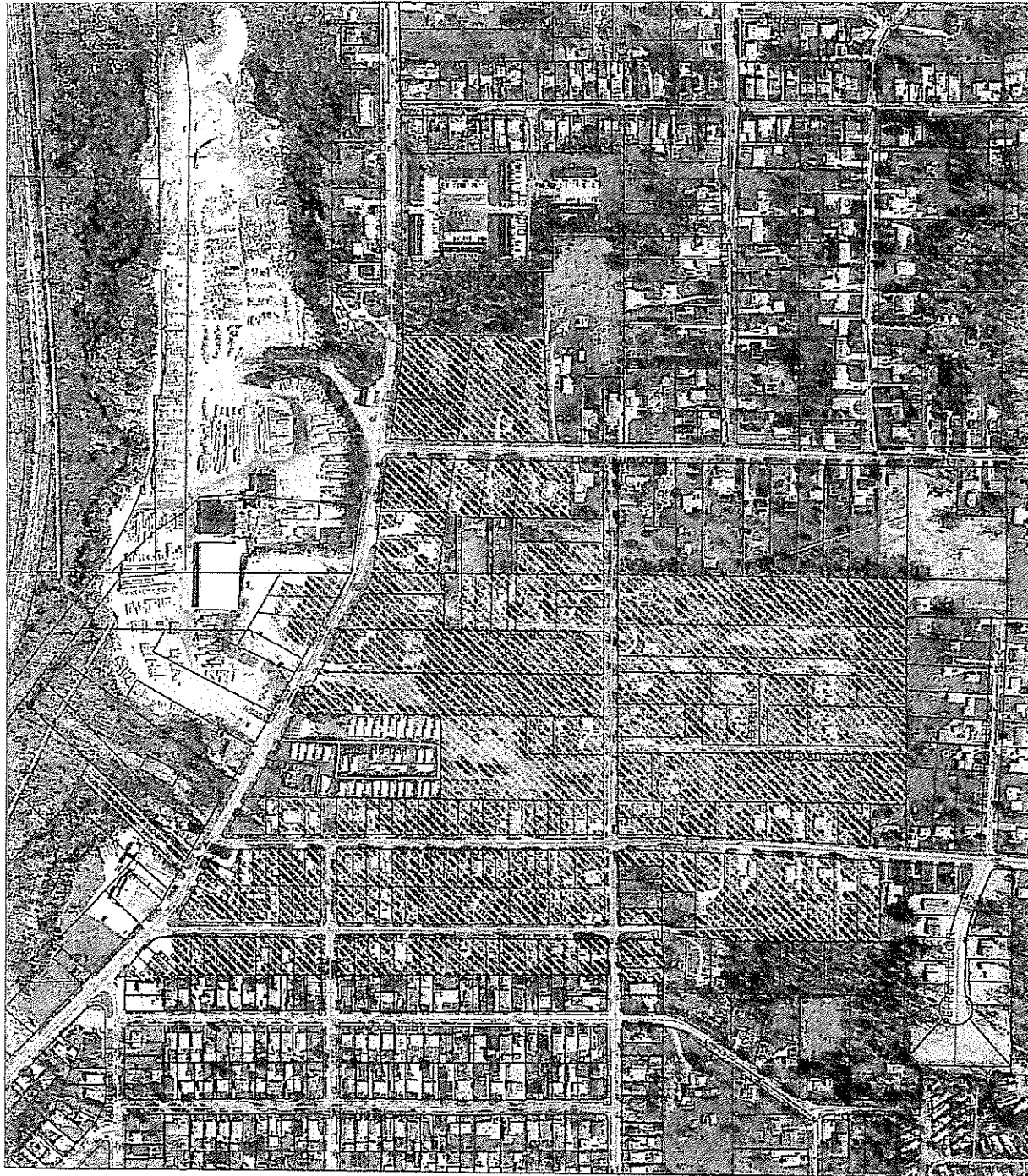
Parcel ID	Address	Owner Name	Owner Address	City	State	Zip
5109512	99 DANGEL AVE	FRAZIER RICHARD A	99 DANGEL AVE	AKRON	OH	44312
5106986	94 COLUMBINE AVE	STRATOS THERESA	88 COLUMBINE AVE	AKRON	OH	44312
5102956	DANGEL AVE	DICKEY ERVIN W	126 DANGEL AVE	AKRON	OH	44312
5104759	96 N COLUMBINE AVE	REYNOLDS TIM A	967 CRESTLINE DR	AKRON	OH	44312
5103175	123 DANGEL AVE	BITTENOUR TERRY D	3098 ELLET AVE	AKRON	OH	44312
5102957	DANGEL AVE	DICKEY ERVIN W	126 DANGEL AVE	AKRON	OH	44312
5103174	DANGEL AVE	BITTENOUR TERRY D	3098 ELLET AVE	AKRON	OH	44312
5102958	126 DANGEL AVE	DICKEY ERVIN W	126 DANGEL AVE	AKRON	OH	44312
5100480	DANGEL AVE	DICKEY ERVIN W	126 DANGEL AVE	AKRON	OH	44312
5106391	138 DANGEL AVE	SCOTT NOMA G	138 DANGEL AVE	AKRON	OH	44312
5101748	3051 ELLET AVE	CUTLIP ROSALEA	3051 ELLET AVE	AKRON	OH	44312
5103334	3033 ELLET AVE	SEENES RICHARD ARLEN	3033 ELLET AVE	AKRON	OH	44312
5106390	DANGEL AVE	SCOTT NOMA G	138 DANGEL AVE	AKRON	OH	44312
5106267	ELLET AVE	BIGGIE DIANNA K	156 N COLUMBINE AVE	AKRON	OH	44312
5100659	3034 ELLET AVE	STRATOS GERALD M	175 N COLUMBINE AVE	AKRON	OH	44312
5100560	3024 ELLET AVE	SMITH JEFFREY L	3024 ELLET AVE	AKRON	OH	44312
5106637	3020 ELLET AVE	SMITH MARY D	3020 ELLET AVE	AKRON	OH	44312
5106636	ELLET AVE	SMITH MARY D	3020 ELLET AVE	AKRON	OH	44312
5101584	COLUMBINE AVE	BIGGIE DIANA K	156 N COLUMBINE AVE	AKRON	OH	44312
5106058	166 N COLUMBINE AVE	HINKLE LAURANCE D II	166 N COLUMBINE AVE	AKRON	OH	44312
5102362	180 COLUMBINE AVE	FINCHAM KELVIN A CO TRUSTEE	180 COLUMBINE AVE	AKRON	OH	44312
5101487	192 COLUMBINE AVE	SILVERSTROM PHILIP M	192 COLUMBINE AVE	AKRON	OH	44312
5100309	196 COLUMBINE AVE	BAILEY JOHN MICHAEL	196 N COLUMBINE AVE	AKRON	OH	44312
5105765	206 COLUMBINE AVE	AZAR ROBERT E	206 COLUMBINE AVE	AKRON	OH	44312
5104758	96 N COLUMBINE AVE	REYNOLDS TIM A	967 CRESTLINE DR	AKRON	OH	44312
5102285	108 COLUMBINE AVE	FANNIN JAMES E	108 N COLUMBINE AVE	AKRON	OH	44312
5100662	156 N COLUMBINE AVE	BIGGIE DIANNA K	156 N COLUMBINE AVE	AKRON	OH	44312
5109511	112 DANGEL AVE	FRAZIER RICHARD A	99 DANGEL AVE	AKRON	OH	44312

Summit County
Department of Environmental Services
Columbine Sanitary Sewer Service Area
Project No. Q 948



-  Proposed Columbine Service Area
-  Existing DOES Sewer Lines
-  Force
-  Gravity

