

18-313

EXHIBIT B

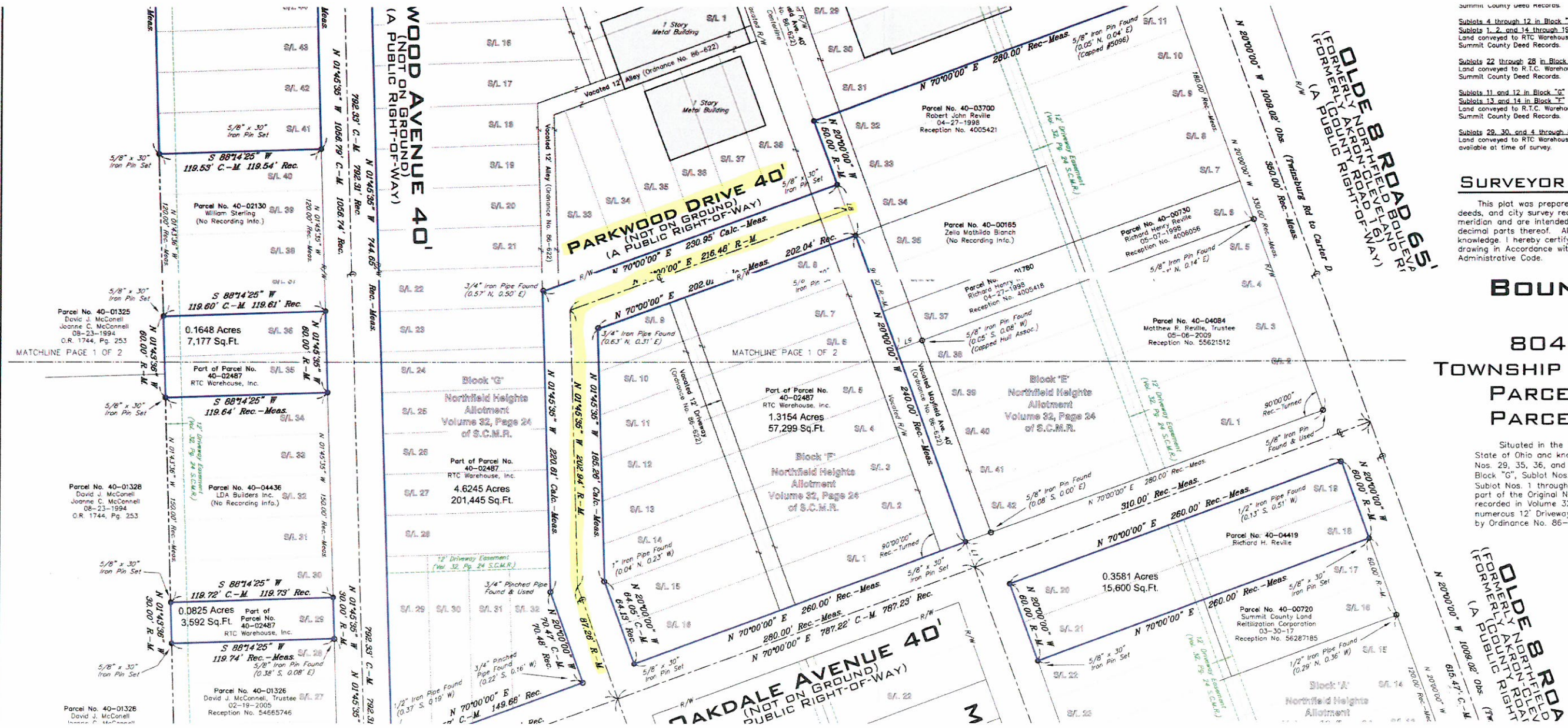

Summit County Deed Records

Sublots 4 through 12 in Block "F"
Sublots 1, 2, and 14 through 19 in Block "G"
Land conveyed to RTC Warehouse by deed dated April 27, 1998 and recorded in Reception No. 4005614 of Summit County Deed Records.

Sublots 22 through 28 in Block "G"
Land conveyed to R.T.C. Warehouse by deed dated May 7, 1998 and recorded in Reception No. 4006114 of Summit County Deed Records.

Sublots 11 and 12 in Block "G"
Sublots 13 and 14 in Block "F"
Land conveyed to R.T.C. Warehouse by deed dated May 8, 1998 and recorded in Reception No. 4006185 of Summit County Deed Records.

Sublots 29, 30, and 4 in Block "G"
Lands conveyed to RTC Warehouse per Summit County Auditor Information. No Recording information available at time of survey.

SURVEYOR CERTIFICATION

This plot was prepared from a field survey, analysis of recorded plats, recorded deeds, and city survey records. Bearings shown hereon are to an assumed meridian and are intended to indicate angles only. Distances are given in feet and decimal parts thereof. All of which I certify to be correct to the best of my knowledge. I hereby certify I have surveyed the subject premises and prepared this drawing in accordance with the provisions of Chapter 4733-37 of the Ohio Administrative Code.

BOUNDARY SURVEY OF 8044 OLDE 8 ROAD TOWNSHIP OF NORTHFIELD, OH PARCEL NO. 40-02487 PARCEL NO. 40-04419

Situated in the Township of Northfield Center, County of Summit and State of Ohio and known as being all of Sublot Nos. 18-21 in Block "A", Sublot Nos. 29, 35, 36, and 41 through 50 in Block "D", Sublot Nos. 1 through 38 in Block "G", Sublot Nos. 12 through 17 and 26 through 31 in Block "E" and Sublot Nos. 1 through 16 in Block "F" in the Northfield Heights Allotment of part of the Original Northfield Township Lot No. 30, as shown by the plat recorded in Volume 32, Page 24 of Summit County Map Records and being numerous 12' Driveways, a 12' Alley, and a portion of Mayfield Avenue vacated by Ordinance No. 86-622.

LEGEND

■	Monument Box Found	+	Sign Post
○	Iron Pin or Pipe Found	⊕	Ballard
●	5/8" Iron Pin Set	⊖	Centerline
⊙	Drill Hole Set / Found	⊕	Property Line
+	P.K. Nail Set / Found	⊕	Easement No.
		⊕	Encroachments
		⊕	Vacations

—	Parcel Line	—	Right-of-Way Line
—	Original Sublot Line	—	Easement Line
—	Original Lot / Section Line	—	
—	Centerline	—	
—	Property Line	—	
—	Right-of-Way Line	—	
—	Easement Line	—	

A	Arc Length	N	North
Adj.	Adjacent	N/A	Not Available
Asph.	Asphalt Pavement	Obs.	Observed
RM	Bottom of Retaining Wall	Q	QMSD Barred