

BEFORE THE
OHIO ENVIRONMENTAL PROTECTION AGENCY

In the Matter of:

| | | |
|---------------------------------------|---|----------------------------------|
| Summit County Executive | : | <u>Director's Final Findings</u> |
| Office of the Summit County Executive | : | <u>and Orders</u> |
| 175 South Main Street, 8th Floor | : | |
| Akron, Ohio 44308 | : | |
| | : | |
| and | : | |
| | : | |
| Mayor and Council | : | |
| Village of Mogadore | : | |
| 135 S. Cleveland Ave. | : | |
| Mogadore, Ohio 44260 | : | |
| | : | |
| Respondents | : | |

PREAMBLE

It is agreed by the parties hereto as follows:

I. JURISDICTION

These Director's Final Findings and Orders ("Orders") are issued to the Summit County Executive (referred to as "County") and the Village of Mogadore (referred to as "Village"), with County and Village together referred to as "Respondents," pursuant to the authority vested in the Director of the Ohio Environmental Protection Agency ("Ohio EPA") under Ohio Revised Code ("ORC") §§ 6111.03, 6117.34, and 3745.01.

II. PARTIES BOUND

These Orders shall apply to and be binding upon Respondents and successors in interest liable under Ohio law. No change in the composition of Respondents shall in any way alter Respondents' obligations under these Orders.

III. DEFINITIONS

Unless otherwise stated, all terms used in these Orders shall have the same meaning as defined in ORC Chapter 6111., and the rules adopted thereunder.

IV. FINDINGS

The Director of Ohio EPA has determined the following findings:

Background

1. Springfield Township ("Township"), is located in Summit County between the Little Cuyahoga and Tuscarawas Rivers, and was incorporated in 1808.
2. Part of the area identified below as the neighborhood is within an unincorporated area within the Township.
3. Village, partially located in Summit County, was incorporated in 1964.
4. Part of the area identified below as the neighborhood is within the Summit County area of the Village.
5. Village, as a municipal corporation, has authority under ORC § 715.40, to open, construct, and keep in repair, sewage disposal works, treatment plants, and sewage pumping stations, together with facilities and appurtenances necessary and proper therefor, sewers, drains, and ditches, and establish, repair, and regulate water closets and privies.
6. For the purpose of preserving and promoting the public health and welfare, a county may lay out, establish, consolidate, or otherwise modify the boundaries of, and maintain, one or more sewer districts within the county and outside municipal corporations.

Neighborhood

7. The neighborhood consists of those residential and commercial properties identified in Attachments 1 and 2, which are attached hereto and incorporated by reference herewith, as if fully written or set forth herein.
8. The neighborhood is surrounded by the sanitary sewers of the City of Akron to the west and north; Summit County sewers to the south and east.
9. The average neighborhood structure is 58 years old.
10. There are no centralized wastewater treatment facilities currently serving the neighborhood.
11. The neighborhood is densely populated, with many of the lots on which the individual soil based home sewage disposal systems are installed being too small to properly support soil based systems, and/or prevent the installation or replacement of such systems.

12. Septic permit records exist for about a third of the properties, with the average age of those systems being 38 years.
13. The Board of Health ("Board of Health") of the Summit County Combined General Health District, through site visits, has found that of approximately 91 properties within the neighborhood:
 - a. 31 discharge to the storm system;
 - b. 22 have an individual soil based home sewage disposal system; and
 - c. 38 have not had the discharge status determined.
14. Liquid wastes flow into storm sewers and empty into a small stream near the intersection of N. Columbine Avenue and Mogadore Road. The stream then passes through a wooded area to the Little Cuyahoga River, which all constitute waters of the state.
15. The neighborhood is in the City of Akron Facilities Planning Area.
16. Summit County administers all of the Village's sewer projects.

Early History

17. The Board of Health studied the neighborhood in the early 1990's and recommended that the Township seek help from Ohio EPA to obtain sewers, with a request for assistance from the Township made to Ohio EPA in 1992.
18. In 1992, Ohio EPA requested the Summit County Department of Environmental Services ("SCDES") to provide sewers and present a plan.
19. SCDES provided a cost estimate and requested the Township to apply for funding.
20. By the mid 1990's the Township intended to have the neighborhood sewered through a pending Joint Economic Development District agreement with the City of Akron.
21. The neighborhood was not sewered.

ORC § 6117.34 Letter

22. Pursuant to ORC § 6117.34, whenever the legislative authority or board of health, or the officers performing the duties of the legislative authority or board of health, of a municipal corporation, the board of health of a general health district, or a board of township trustees makes complaint, in writing, to Ohio EPA that unsanitary

conditions exist in any county, the Director shall inquire into and investigate the conditions complained of. If, upon investigation of the complaint, the Director finds that it is necessary for the public health and welfare that sanitary or drainage facilities or prevention or replacement facilities be acquired or constructed, maintained, and operated to serve any territory outside municipal corporations in any county, the Director shall notify the board of county commissioners of the county of that finding and order that corrective action be taken. The Board shall obey the order.

23. On August 22, 2008, the Summit County Combined General Health District, under the signature of its Director, Environmental Health Division, sent a letter to the Director stating that at their July 10, 2008 meeting, the Board of Health passed Resolution Number 179-08 ("resolution") entitled:

ADMINISTRATIVE ORDER BY THE BOARD OF HEALTH OF THE SUMMIT COUNTY COMBINED GENERAL HEALTH DISTRICT TO DECLARE A PUBLIC HEALTH NUISANCE DUE TO POORLY OPERATING AND ANTIQUATED SEWAGE TREATMENT SYSTEMS FOR THE AREA DEFINED AS N. COLUMBINE AVE., DANGEL AVE., ELLET AVE., ELLET GROVE RD., MEADOWRIDGE RD., MOGADORE RD., NESTOR LN., PETERSBURG RD., AND SHELBURN AVE. LOCATED WITHIN SPRINGFIELD TOWNSHIP AND WITHIN THE VILLAGE OF MOGADORE SUMMIT COUNTY OHIO, IN ORDER TO REDUCE OR ELIMINATE EXISTING HEALTH RISK OR HAZARDS OF WATER POLLUTION.

24. The resolution, *inter alia*, stated that the:
- a. Testing of storm water samples from various locations in the neighborhood have found levels of fecal coliform in four samples over the past two years in the range of 2,200 to 69,000 bacteria organisms per 100 milliliter sample, with an average count of 25,550, and four separate sampling events of E. coli bacteria over the past two years have ranged from 20,000 to greater than 240,000 bacteria organisms per 100 milliliter sample, with an average count of 100,750;
 - b. Ohio EPA has determined that surface water with greater than an average of 5,000 fecal coliform organisms per 100 milliliter sample or with greater than an average of 567 E. coli organisms per 100 milliliter sample, constitute a public health nuisance; and
 - c. The fecal coliform and E coli sampling demonstrates the existence of a public nuisance.

25. The resolution concluded by stating, *inter alia*, that:
- a. The conditions of the individual treatment systems within the neighborhood and the resulting surface water pollution are declared to be a public health nuisance; and
 - b. Ohio EPA is requested to order the extension of sanitary sewers into the neighborhood, and that when the sewers becomes available, the residential and commercial units within the neighborhood shall properly abandon their individual treatment systems, and the building sewers shall be connected to the available sanitary sewer system.

Public Health Nuisance

26. Ohio Administrative Code ("OAC") Rule 3745-1-04(F) provides that it is a general Ohio water quality criteria, applicable to all surface waters of the State, that, to every extent practical and possible as determined by the Director, surface waters shall be free from public health nuisances associated with raw or poorly treated sewage.
27. A public health nuisance is deemed to exist when an inspection conducted by, or under the supervision of, Ohio EPA or a sanitarian registered under ORC Chapter 4736., documents odor, color and/or other visual manifestations of raw or poorly treated sewage; and
- a. Water samples exceed five thousand fecal coliform counts per one hundred milliliters (either MPN [most probable number] or MF [membrane filter]) in two or more samples when five or fewer samples are collected, or in more than twenty per cent of the samples when more than five samples are taken; or
 - b. Water samples exceed five hundred seventy-six E. coli counts per one hundred milliliters in two or more samples when five or fewer samples are collected, or in more than twenty per cent of the samples when more than five samples are taken.

ORC § 6111.03(H)

28. ORC § 6111.03(H), in pertinent part, provides that the Director may issue orders to prevent, control, or abate water pollution by such means as the following:
- a. Prohibiting or abating discharges of sewage, industrial waste, or other wastes into the waters of the state; and

- b. Requiring the construction of new disposal systems or any parts thereof, or the modification, extension, or alteration of existing disposal systems or any parts thereof.
29. Pollution is the placing of any sewage, sludge, sludge materials, industrial waste, or other wastes in any waters of the state.
30. Sewage means any liquid waste containing sludge, sludge materials, or animal or vegetable matter in suspension or solution, and may include household wastes as commonly discharged from residences and from commercial, institutional, or similar facilities.

Sampling and Results

31. The following sampling has taken place, with the associated results:

| Location | Date Time | Fecal Coliform /100 ml* | E. coli /100 ml* | Odor | Color | Visual |
|--|------------------------|-------------------------|------------------|----------|--------------------------------|--|
| Catch basin southeast corner of Columbine and Mogadore Rd. | 03/26/08 3:01 p.m. | 20,000 | | Moderate | clear | suspended sludge |
| Catch basin southeast corner of Columbine and Mogadore Rd. | 04/08/08 3:10 p.m. | 2,200 | | Moderate | whitish greyish | suspended sludge |
| Catch basin southeast corner of Columbine and Mogadore Rd. | 05/29/08 3:10 p.m. | 69,000 | | Strong | whitish greyish | |
| Catch basin southeast corner of Columbine and Mogadore Rd. | 06/13/08 10:30 a.m. | 14,000 | | Moderate | greyish | |
| Roadside ditch southeast corner Columbine and Ellet | 02/09/06 2:25 p.m. | 46,000 | 82,000 | Moderate | greyish | suspended sludge |
| Catch basin 45 Columbine Ave. | 02/09/06 2:30 p.m. | 240,000 | >240,000 | Strong | blackish | suspended sludge sludge deposits sewage fungus |
| Roadside ditch Dangel and Selburn | 02/09/06 2:35 p.m. | 17,000 | 61,000 | Moderate | greyish | suspended sludge sludge deposits |
| Roadside ditch east of Dangel and north of Selburn | 09/25/08 9:53 a.m. | >48,000 | >48,000 | Strong | whitish greyish blackish | sludge deposits sewage fungus |

| Location | Date Time | Fecal Coliform /100 ml* | E. coli /100 ml* | Odor | Color | Visual |
|--|------------------------|-------------------------|------------------|----------|--------------------------------|---|
| Roadside ditch east of Dangel and north of Selburn | 09/25/08 11:58 a.m. | >48,000 | 40,000 | Strong | whitish greyish blackish | sludge deposits sewage fungus |
| Unnamed tributary Mogadore Rd near Columbine | 09/25/08 9:31 a.m. | 26,000 | 58,000 | Moderate | clear | sludge deposits sewage fungus other (iron bacteria noted on surface of pooled water.) |
| Unnamed tributary Mogadore Rd near Columbine | 09/25/08 11:35 a.m. | 4,200 | 4,200 | Moderate | clear | sludge deposits sewage fungus other (iron bacteria noted on surface of pooled water.) |

* (#cfu/100mls) Bacteria quantities are generally reported as colonies or colony forming units (cfu) per 100 milliliters (ml) of sample.

Sampling Data Analysis

32. The sampling data demonstrates that:
- a. A public health nuisance, as defined in OAC Rule 3745-1-04, existed and exists in the neighborhood;
 - b. It is necessary for the public health and welfare that sanitary or drainage facilities or prevention or replacement facilities be acquired or constructed, maintained, and operated to serve the neighborhood; and
 - c. Pollution, in the form of sewage, was and is entering the waters of the state from the neighborhood, and to prohibit or abate the discharges of sewage or other wastes into the waters of the state, it is necessary that sewer improvements be constructed, maintained, and operated to service the neighborhood.

Statutory Considerations

33. ORC § 6111.03(H) provides that in making orders thereunder, the Director shall give consideration to, and base the determination on, evidence relating to the technical feasibility and economic reasonableness of complying with those orders and to evidence relating to conditions calculated to result from compliance with those

- orders, and their relation to benefits to the people of the state to be derived from such compliance in accomplishing the purposes of ORC Chapter 6111.
34. ORC § 6111.03(H) does not require that the Director inquire into the financial status of a particular party before issuing an order to that party.
 35. ORC § 6111.03(H) does not provide that financial difficulties experienced by the party receiving an order will excuse compliance with state water pollution control laws, or that such difficulties bar the Director from issuing orders enforcing pollution control laws.
 36. Compliance with ORC Chapter 6111 is not contingent upon the availability of financial assurance.
 37. ORC § 6111.03(H) provides that regarding the issuance of Orders, it is not Respondents alone that are to be considered, but also the benefits to the people of the entire state and also the conditions of any waters of the state.
 38. The people of the state of Ohio and the waters of the state will benefit from the resolution of the water pollution concerns in the neighborhood.
 39. The Director has given consideration to, and based his determination on, evidence relating to the technical feasibility and economic reasonableness of complying with these Orders and to evidence relating to conditions calculated to result from compliance with these Orders, and its relation to the benefits to the people of the State to be derived from such compliance in accomplishing the purpose of ORC Chapter 6111.
 40. The following Orders do not constitute authorization or approval of the construction of any physical structure or facilities, or the modification of any existing treatment works or sewer system. Any such construction or modification is subject to the permit to install and plan approval requirements of ORC §§ 6111.44(A) and 6111.45 and OAC Chapter 3745-42.

V. ORDERS

1. Respondents shall abate unsanitary conditions in, and prohibit or abate the discharges of sewage or other wastes into the waters of the state from, the neighborhood pursuant to the following schedule:

a. For the County:

| | Task | Completion Date |
|------|--|-------------------|
| i. | Submittal of a complete and approvable permit to install | February 1, 2012 |
| ii. | Bid & Award | December 15, 2013 |
| iii. | Commence Construction | January 1, 2014 |
| iv. | Complete Construction | May 15, 2015 |

- b. For the Village: Within sixty (60) days after the effective date of these Orders, Village shall submit to Ohio EPA, Northeast District Office, in accordance with Section X., an agreement with the County which contains the same schedule as set forth in Order No. 1.a, and provides for the sewerage of the area of the neighborhood which lies within the Village's boundary.
- c. County shall comply with the schedule set forth in these Orders.
- d. County shall submit to Ohio EPA, Northeast District Office, in accordance with Section X., quarterly progress reports regarding compliance with the schedule in these Orders and the activities undertaken and/or completed.

VI. TERMINATION

Respondents' obligations under these Orders shall terminate when Respondents certify in writing and demonstrates to the satisfaction of Ohio EPA that Respondents have performed all obligations under these Orders and the Chief of Ohio EPA's Division of Surface Water acknowledges, in writing, the termination of these Orders. If Ohio EPA does not agree that all obligations have been performed, then Ohio EPA will notify Respondents of the obligations that have not been performed, in which case Respondents shall have an opportunity to address any such deficiencies and seek termination as described above.

The certification shall contain the following attestation: "I certify that the information contained in or accompanying this certification is true, accurate and complete."

This certification shall be submitted by Respondents to Ohio EPA and shall be signed by a responsible official of Respondents. For purposes of these Orders, a responsible official is as defined in OAC Rule 3745-33-03.

VII. OTHER CLAIMS

Nothing in these Orders shall constitute or be construed as a release from any claim, cause of action or demand in law or equity against any person, firm, partnership or corporation, not a party to these Orders, for any liability arising from, or related to activities occurring on or at the Facility.

VIII. OTHER APPLICABLE LAWS

All actions required to be taken pursuant to these Orders shall be undertaken in accordance with the requirements of all applicable local, state and federal laws and regulations. These Orders do not waive or compromise the applicability and enforcement of any other statutes or regulations applicable to Respondents.

IX. MODIFICATIONS

These Orders may be modified by agreement of the parties hereto. Modifications shall be in writing and shall be effective on the date entered in the journal of the Director of Ohio EPA.

X. NOTICE

All documents required to be submitted by Respondents pursuant to these Orders shall be addressed to:

Northeast District Office
2110 East Aurora Road
Twinsburg, Ohio 44087
Attn: DSW Enforcement Coordinator

XI. RESERVATION OF RIGHTS

Ohio EPA and Respondents each reserve all rights, privileges and causes of action, except as specifically waived in Section XII of these Orders.

XII. WAIVER

In order to resolve disputed claims, without admission of fact, violation or liability, and in lieu of further enforcement action by Ohio EPA for only the violations specifically cited in these Orders, Respondents consent to the issuance of these Orders and agree to comply with these Orders. Compliance with these Orders shall be a full accord and satisfaction for Respondents' liability for the violations specifically cited herein.

Respondents hereby waive the right to appeal the issuance, terms and conditions, and service of these Orders, and Respondents hereby waive any and all rights Respondents may have to seek administrative or judicial review of these Orders either in law or equity.

Notwithstanding the preceding, Ohio EPA and Respondents agree that if these Orders are appealed by any other party to the Environmental Review Appeals Commission, or any court, Respondents retain the right to intervene and participate in such appeal. In such an event, Respondents shall continue to comply with these Orders notwithstanding such appeal and intervention unless these Orders are stayed, vacated or modified.

XIII. EFFECTIVE DATE

The effective date of these Orders is the date these Orders are entered into the Ohio EPA Director's journal.

XIV. SIGNATORY AUTHORITY

Each undersigned representative of a party to these Orders certifies that he or she is fully authorized to enter into these Orders and to legally bind such party to these Orders.

**IT IS SO ORDERED AND AGREED:
Ohio Environmental Protection Agency**

Chris Korleski
Director

Date

**IT IS SO AGREED:
Summit County Executive**

Signature

Date

Printed or Typed Name

Title

Summit County Executive
Mayor and Council, Village of Mogadore
Director's Final Findings and Orders
Page 12 of 12

Village of Mogadore

Signature

Date

Printed or Typed Name

Title

10-002

Columbine Service Area Parcel List

| Parcel ID | Address | Owner Name | Owner Address | City | State | Zip |
|-----------|--------------------|-------------------------|-----------------------|----------|-------|-------|
| 5101612 | 3238 MOGADORE RD | CONGROVE ROBERT H | 3238 MOGADORE RD | AKRON | OH | 44312 |
| 5103503 | 45 N COLUMBINE AVE | HORN MICHAEL W | 45 N COLUMBINE AVE | AKRON | OH | 44312 |
| 5103504 | 45 N COLUMBINE AVE | HORN MICHAEL W | 45 N COLUMBINE AVE | AKRON | OH | 44312 |
| 5103575 | 3256 MOGADORE RD | KUBERKA KEVIN | 3977 IDELLA ST | MOGADORE | OH | 44260 |
| 5103505 | N COLUMBINE AVE | HORN MICHAEL W | 45 N COLUMBINE AVE | AKRON | OH | 44312 |
| 5500609 | 3260 MOGADORE RD | DARRAH BENJAMIN | 3260 MOGADORE RD | AKRON | OH | 44312 |
| 5500468 | 3270 MOGADORE RD | BROWN STEPHEN D | 1006 KEVIN DR | KENT | OH | 44240 |
| 5108028 | 53 COLUMBINE AVE | STRATOS THERESA | 88 COLUMBINE AVE | MOGADORE | OH | 44260 |
| 5500838 | MEADOWRIDGE RD | MATULIS TERI | 28 MEADOW RIDGE RD | MOGADORE | OH | 44260 |
| 5500837 | MOGADORE RD | CHELBINA JOHN | PO BOX 429 | BATH | OH | 44210 |
| 5106985 | COLUMBINE AVE | STRATOS THERESA | 88 COLUMBINE AVE | AKRON | OH | 44312 |
| 5500247 | MOGADORE RD | CHELBINA JOHN | PO BOX 429 | BATH | OH | 44210 |
| 5103812 | COLUMBINE AVE | WESIG ANNE | 3042 DENISE DR | AKRON | OH | 44321 |
| 5103815 | COLUMBINE AVE | WESIG ANNE | 3042 DENISE DR | AKRON | OH | 44321 |
| 5500839 | MEADOWRIDGE RD | MATULIS TERI | 28 MEADOW RIDGE RD | MOGADORE | OH | 44260 |
| 5107570 | MOGADORE RD | STRATOS THERESA | 88 COLUMBINE AVE | AKRON | OH | 44312 |
| 5103814 | COLUMBINE AVE | WESIG ANNE | 3042 DENISE DR | AKRON | OH | 44321 |
| 5500213 | 28 MEADOWRIDGE RD | MATULIS TERI | 28 MEADOW RIDGE RD | MOGADORE | OH | 44260 |
| 5501054 | 45 MEADOWRIDGE RD | PLOTTS MARY J | 45 MEADOWRIDGE RD | MOGADORE | OH | 44260 |
| 5103811 | COLUMBINE AVE | WESIG ANNE | 3042 DENISE DR | AKRON | OH | 44321 |
| 5107157 | 45 ELLET GROVE RD | KINTZ THOMAS A | 45 45 1/2 ELLET GROVE | AKRON | OH | 44312 |
| 5104615 | 85 COLUMBINE AVE | STRATOS THERESA | 88 COLUMBINE AVE | AKRON | OH | 44312 |
| 5107158 | ELLET GROVE RD | KINTZ THOMAS A | 45 45 1/2 ELLET GROVE | AKRON | OH | 44312 |
| 5500157 | 40 MEADOWRIDGE RD | RICKEL ARTHUR | 40 MEADOWRIDGE RD | MOGADORE | OH | 44260 |
| 5104614 | COLUMBINE AVE | STRATOS THERESA | 88 COLUMBINE AVE | AKRON | OH | 44312 |
| 5106435 | 53 ELLET GROVE RD | HANLIN MICHAEL | 53 ELLET GROVE RD | AKRON | OH | 44312 |
| 5108029 | COLUMBINE AVE | STRATOS THERESA | 88 COLUMBINE AVE | AKRON | OH | 44312 |
| 5106436 | 53 ELLET GROVE RD | HANLIN MICHAEL | 53 ELLET GROVE RD | AKRON | OH | 44312 |
| 5104611 | 95 COLUMBINE AVE | STRATOS THERESA | 88 COLUMBINE AVE | AKRON | OH | 44312 |
| 5500869 | 56 MEADOWRIDGE RD | OLESH KEVIN LOUIS | 56 MEADOWRIDGE RD | MOGADORE | OH | 44260 |
| 5500218 | 3147 ELLET AVE | FOCHT DOROTHY L TRUSTEE | 3147 ELLET AVE | AKRON | OH | 44312 |
| 5104612 | COLUMBINE AVE | STRATOS THERESA | 88 COLUMBINE AVE | AKRON | OH | 44312 |
| 5104610 | COLUMBINE AVE | STRATOS THERESA | 88 COLUMBINE AVE | AKRON | OH | 44312 |

10-002

| Parcel ID | Address | Owner Name | Owner Address | City | State | Zip |
|-----------|---------------------|-------------------------|------------------------|-----------------|-------|-------|
| 5108826 | 61 ELLET GROVE RD | THOMAS DAVID J | 61 ELLET GROVE | AKRON | OH | 44312 |
| 5104613 | COLUMBINE AVE | STRATOS THERESA R | 88 COLUMBINE AVE | AKRON | OH | 44312 |
| 5100731 | 3127 ELLET AVE | FINN GARY | 3127 ELLET AVE | AKRON | OH | 44312 |
| 5106534 | 3137 ELLET AVE | NATIONSTAR MORTGAGE LLC | 1750 VICEROY DR | DALLAS | TX | 75235 |
| 5106533 | ELLET AVE | NATIONSTAR MORTGAGE LLC | 1750 VICEROY DR | DALLAS | TX | 75235 |
| 5107018 | COLUMBINE AVE | DENNISON ROBERT L SR | 117 N COLUMBINE AVE | AKRON | OH | 44312 |
| 5106997 | COLUMBINE AVE | DENNISON ROBERT L SR | 117 N COLUMBINE AVE | AKRON | OH | 44312 |
| 5106998 | 117 COLUMBINE AVE | DENNISON ROBERT L SR | 117 N COLUMBINE AVE | AKRON | OH | 44312 |
| 5105897 | 3136 ELLET AVE | SCARBROUGH NANCY L | 16041 BLACK DIAMOND RD | NORTH LAWRENCE | OH | 44666 |
| 5107010 | 3116 ELLET AVE | BOYD JOSEPH E | 3116 ELLET AVE | AKRON | OH | 44312 |
| 5102426 | 3112 ELLET AVE | STRATOS THERESA | 88 COLUMBINE AVE | AKRON | OH | 44312 |
| 5105239 | 3106 ELLET AVE | EDWARDS KELLY M | 3106 ELLET AVE | AKRON | OH | 44312 |
| 5104195 | 3098 ELLET AVE | RITTENOUR KENNETH R | 3098 ELLET AVE | AKRON | OH | 44312 |
| 5105525 | ELLET AVE | PETERS LOUIS H | 177 PETERSBURG | AKRON | OH | 44312 |
| 5107400 | 3072 ELLET AVE | LEITNER JOHANN | 5447 APPIAN WAY | WADSWORTH | OH | 44281 |
| 5106380 | 3068 ELLET AVE | RUMMELL JOSEPH H | 3068 ELLET AVE | AKRON | OH | 44312 |
| 5103347 | 3062 ELLET AVE | BANKS STEVEN R | 3062 ELLET AVE | AKRON | OH | 44312 |
| 5107392 | 160 PETERSBURG RD | STRATOS GERALD M SR | 175 COLUMBINE AVE | AKRON | OH | 44312 |
| 5103335 | 143 COLUMBINE AVE | STRATOS GERALD | 175 COLUMBINE AVE | AKRON | OH | 44312 |
| 5104175 | 149 COLUMBINE AVE | STRATOS GERALD M | 175 COLUMBINE AVE | AKRON | OH | 44312 |
| 5104201 | ELLET AVE | RITTENOUR KENNETH R | 3098 ELLET AVE | AKRON | OH | 44312 |
| 5105741 | PETERSBURG RD | SUNRISE ATLANTIC LLC | P O BOX 5707 | FORT LAUDERDALE | FL | 33310 |
| 5108561 | 169 COLUMBINE AVE | STRATOS JERRY | 175 COLUMBINE AVE | AKRON | OH | 44312 |
| 5100563 | 151 PETERSBURG RD | EDWARDS KELLY M | 3106 ELLET AVE | AKRON | OH | 44312 |
| 5104200 | NESTOR LANE | PERINE RODNEY A | 15796 VALLEY VIEW RD | DOYLESTOWN | OH | 44230 |
| 5102876 | 175 N COLUMBINE AVE | STRATOS GERALD M | 175 COLUMBINE AVE | AKRON | OH | 44312 |
| 5107005 | 187 COLUMBINE AVE | STUART ROBERT EUGENE | 187 N COLUMBINE AVE | AKRON | OH | 44312 |
| 5102660 | 172 NESTOR LANE | GILLEY ROBERT H SR | PO BOX 6085 | AKRON | OH | 44312 |
| 5105653 | 177 PETERSBURG RD | MILLS ROBERT L | 177 PETERSBURG RD | AKRON | OH | 44312 |
| 5106034 | 201 COLUMBINE AVE | STRATOS THERESA | 88 COLUMBINE AVE | AKRON | OH | 44312 |
| 5106266 | NESTOR LANE | SANDELS FREDERICK V | 9700 MARKET AVE N | HARTVILLE | OH | 44632 |
| 5102485 | 3250 MOGADORE RD | HURLEY JAMES L | 3250 MOGADORE RD | AKRON | OH | 44312 |
| 5104197 | PETERSBURG RD | STRATOS GERALD M | 175 N COLUMBINE AVE | AKRON | OH | 44312 |
| 5104199 | NESTOR LANE | WARD REGINA | PO BOX 6085 | AKRON | OH | 44312 |
| 5102555 | 23 COLUMBINE AVE | FUNK LEIAH AGNES | 3174 MOGADORE RD | AKRON | OH | 44312 |
| 5107571 | 3212 MOGADORE RD | STRATOS THERESA | 88 COLUMBINE AVE | AKRON | OH | 44312 |

10-002

| Parcel ID | Address | Owner Name | Owner Address | City | State | Zip |
|-----------|------------------|--|--------------------------------------|------------|-------|-------|
| 5102554 | 31 COLUMBINE AVE | FUNK LELAH AGNES | 3174 MOGADORE RD | AKRON | OH | 44312 |
| 5103813 | COLUMBINE AVE | WESIG ANINE | 3042 DENISE DR | AKRON | OH | 44321 |
| 5107198 | 3093 ELLET AVE | CARTER LADA B | 3093 172 ELLET AVE | AKRON | OH | 44312 |
| 5100924 | 3093 ELLET AVE | STRATOS GERALD M | 175 COLUMBINE AVE | AKRON | OH | 44312 |
| 5110645 | ELLET AVE | WEBER MARGARET JANE | PO BOX 144 | MOGADORE | OH | 44260 |
| 5103515 | 3157 MOGADORE RD | ARNOLD JEROME M | 3157 MOGADORE RD | AKRON | OH | 44312 |
| 5100049 | MOGADORE RD | CUYAHOGA BUILDING PRODUCTS INC | 3225 MOGADORE RD | AKRON | OH | 44312 |
| 5100047 | 3225 MOGADORE RD | CUYAHOGA BUILDING PRODUCTS INC | 3225 MOGADORE RD | AKRON | OH | 44312 |
| 5100052 | MOGADORE RD | CUYAHOGA BUILDING PRODUCTS INC | 3225 MOGADORE RD | AKRON | OH | 44312 |
| 5100051 | MOGADORE RD | CUYAHOGA BUILDING PRODUCTS INC | 3225 MOGADORE RD | AKRON | OH | 44312 |
| 5105610 | 3126 MOGADORE RD | MAIONE DONALD R | 2658 CONNECTICUT COURT | UNIONTOWN | OH | 44685 |
| 5105609 | 3126 MOGADORE RD | MAIONE DONALD R | 2658 CONNECTICUT COURT | UNIONTOWN | OH | 44685 |
| 5105611 | 3126 MOGADORE RD | MAIONE DONALD R | 2658 CONNECTICUT COURT | UNIONTOWN | OH | 44685 |
| 5103073 | DANGEL AVE | MAIONE DONALD | 2658 CONNECTICUT COURT | UNIONTOWN | OH | 44685 |
| 5104787 | MOGADORE RD | MCPHERSON HAROLD J | 32 DANGEL AVE | AKRON | OH | 44312 |
| 5104788 | MOGADORE RD | MCPHERSON HAROLD J | 32 DANGEL AVE | AKRON | OH | 44312 |
| 5103074 | 16 DANGEL AVE | MAIONE DONALD | 2658 CONNECTICUT COURT | UNIONTOWN | OH | 44685 |
| 5106428 | 3148 MOGADORE RD | SENNETT LAIRD V JR | 3148 MOGADORE RD | AKRON | OH | 44312 |
| 5107891 | 3156 MOGADORE RD | BEARD DANIEL N | 3156 MOGADORE RD | AKRON | OH | 44312 |
| 5107003 | DANGEL AVE | MCPHERSON HAROLD J | 32 DANGEL AVE | AKRON | OH | 44312 |
| 5107004 | DANGEL AVE | MCPHERSON HAROLD J | 32 DANGEL AVE | AKRON | OH | 44312 |
| 5106427 | DANGEL AVE | SENNETT LAIRD V JR | 3148 MOGADORE RD | AKRON | OH | 44312 |
| 5107001 | DANGEL AVE | MCPHERSON HAROLD J | 32 DANGEL AVE | AKRON | OH | 44312 |
| 5104790 | COLUMBINE AVE | WELLS FARGO BANK TRUSTEE | 1022 MOHAWK TRAIL | AKRON | OH | 44312 |
| 5104786 | DANGEL AVE | WELLS FARGO BANK TRUSTEE | 1022 MOHAWK TRAIL | AKRON | OH | 44312 |
| 5107002 | DANGEL AVE | MCPHERSON HAROLD J | 32 DANGEL AVE | AKRON | OH | 44312 |
| 5101142 | COLUMBINE AVE | SECRETARY OF HOUSING & URBAN DEVELOPMENT | C/O NATIONAL HOME MGMT SOLUTIONS INC | BORDENTOWN | NJ | 08505 |
| 5104757 | DANGEL AVE | WELLS FARGO BANK TRUSTEE | 6501 IRVINE CENTER DR | IRVINE | CA | 92618 |
| 5107791 | 32 DANGEL AVE | MCPHERSON HAROLD J | 32 DANGEL AVE | AKRON | OH | 44312 |
| 5101143 | 18 COLUMBINE AVE | SECRETARY OF HOUSING & URBAN DEVELOPMENT | C/O NATIONAL HOME MGMT SOLUTIONS INC | BORDENTOWN | NJ | 08505 |
| 5104789 | 37 DANGEL AVE | NESTOR MATTHEW L | 37 DANGEL AVE | AKRON | OH | 44312 |
| 5107790 | 32 DANGEL AVE | MCPHERSON HAROLD J | 32 DANGEL AVE | AKRON | OH | 44312 |
| 5100760 | DANGEL AVE | PRAMIK KEVIN | 10571 FRESHLEY AVE NE | ALLIANCE | OH | 44601 |
| 5100294 | COLUMBINE AVE | PLEAT THOMAS A | 3051 SHELBY AVE | AKRON | OH | 44312 |
| 5101714 | DANGEL AVE | PHILLIPS TOMMY LEE | 3039 SHELBY AVE | AKRON | OH | 44312 |
| 5100761 | 42 DANGEL AVE | PRAMIK KEVIN | 10571 FRESHLEY AVE NE | ALLIANCE | OH | 44601 |

10-002





| Parcel ID | Address | Owner Name | Owner Address | City | State | Zip |
|-----------|--------------------|------------------------|-------------------------------|-------------|-------|-------|
| 5100293 | COLUMBINE AVE | PLEAT THOMAS A | 3051 SHELburn AVE | AKRON | OH | 44312 |
| 5101713 | DANGEL AVE | PHILLIPS TOMMY LEE | 3039 SHELburn AVE | AKRON | OH | 44312 |
| 5100295 | 3051 SHELburn AVE | PLEAT THOMAS A | 3051 SHELburn AVE | AKRON | OH | 44312 |
| 5101712 | 3039 SHELburn AVE | PHILLIPS TOMMY LEE | 3039 SHELburn AVE | AKRON | OH | 44312 |
| 5107706 | 3037 SHELburn AVE | SWIGER KEVIN E | 3037 SHELburn AVE | AKRON | OH | 44312 |
| 5100558 | COLUMBINE AVE | DENNISON GEORGE EDWARD | 46 N COLUMBINE AVE | AKRON | OH | 44312 |
| 5100557 | DANGEL AVE | NOLAND RAYMOND | 73 DANGEL AVE | AKRON | OH | 44312 |
| 5107591 | 62 DANGEL AVE | WEESE PERSHING CYE | 62 DANGEL AVE | AKRON | OH | 44312 |
| 5100559 | 46 N COLUMBINE AVE | DENNISON GEORGE EDWARD | 46 N COLUMBINE AVE | AKRON | OH | 44312 |
| 5100556 | DANGEL AVE | NOLAND RAYMOND | 73 DANGEL AVE | AKRON | OH | 44312 |
| 5107592 | DANGEL AVE | WEESE PERSHING CYE | 62 DANGEL AVE | AKRON | OH | 44312 |
| 5101893 | 50 COLUMBINE AVE | GMAC MORTGAGE LLC | 1 MERIDIAN CROSSING SUITE 100 | MINNEAPOLIS | MN | 55423 |
| 5100555 | DANGEL AVE | NOLAND RAYMOND | 73 DANGEL AVE | AKRON | OH | 44312 |
| 5106980 | DANGEL AVE | STRATOS THERESA | 88 COLUMBINE AVE | AKRON | OH | 44312 |
| 5101892 | 50 COLUMBINE AVE | GMAC MORTGAGE LLC | 1 MERIDIAN CROSSING SUITE 100 | MINNEAPOLIS | MN | 55423 |
| 5100668 | 73 DANGEL AVE | NOLAND RAYMOND | 73 DANGEL AVE | AKRON | OH | 44312 |
| 5106979 | 74 DANGEL AVE | STRATOS THERESA | 88 COLUMBINE AVE | AKRON | OH | 44312 |
| 5106977 | COLUMBINE AVE | STRATOS THERESA | 88 COLUMBINE AVE | AKRON | OH | 44312 |
| 5101924 | 83 DANGEL AVE | DIETZ JAMES M | 83 DANGEL AVE | AKRON | OH | 44312 |
| 5101984 | 78 DANGEL AVE | DAWSON LOURETTA A | 78 DANGLE AVE | AKRON | OH | 44312 |
| 5106978 | 64 COLUMBINE AVE | STRATOS THERESA | 88 COLUMBINE AVE | AKRON | OH | 44312 |
| 5101925 | 83 DANGEL AVE | DIETZ JAMES M | 83 DANGEL AVE | AKRON | OH | 44312 |
| 5101986 | DANGEL AVE | DAWSON LOURETTA A | 78 DANGLE AVE | AKRON | OH | 44312 |
| 5108027 | 66 N COLUMBINE AVE | STRATOS THERESA | 88 COLUMBINE AVE | AKRON | OH | 44312 |
| 5101985 | DANGEL AVE | DAWSON LOURETTA A | 78 DANGLE AVE | AKRON | OH | 44312 |
| 5101242 | N COLUMBINE AVE | STRATOS THERESA | 88 COLUMBINE AVE | AKRON | OH | 44312 |
| 5107407 | DANGEL AVE | VARGO ANDREW | 117 KREINER AVE | AKRON | OH | 44312 |
| 5101241 | N COLUMBINE AVE | STRATOS THERESA | 88 COLUMBINE AVE | AKRON | OH | 44312 |
| 5107408 | DANGEL AVE | VARGO ANDREW | 117 KREINER AVE | AKRON | OH | 44312 |
| 5106982 | 78 COLUMBINE AVE | STRATOS THERESA | 88 COLUMBINE AVE | AKRON | OH | 44312 |
| 5106423 | DANGEL AVE | CUTLIP DANA L | 108 DANGEL AVE | AKRON | OH | 44312 |
| 5106984 | 88 COLUMBINE AVE | STRATOS THERESA | 88 COLUMBINE AVE | AKRON | OH | 44312 |
| 5106424 | DANGEL AVE | CUTLIP DANA L | 108 DANGEL AVE | AKRON | OH | 44312 |
| 5106983 | 88 COLUMBINE AVE | STRATOS THERESA | 88 COLUMBINE AVE | AKRON | OH | 44312 |
| 5106422 | 108 DANGEL AVE | CUTLIP DANA L | 108 DANGEL AVE | AKRON | OH | 44312 |
| 5106981 | 92 COLUMBINE AVE | STRATOS THERESA | 88 COLUMBINE AVE | AKRON | OH | 44312 |

10-002

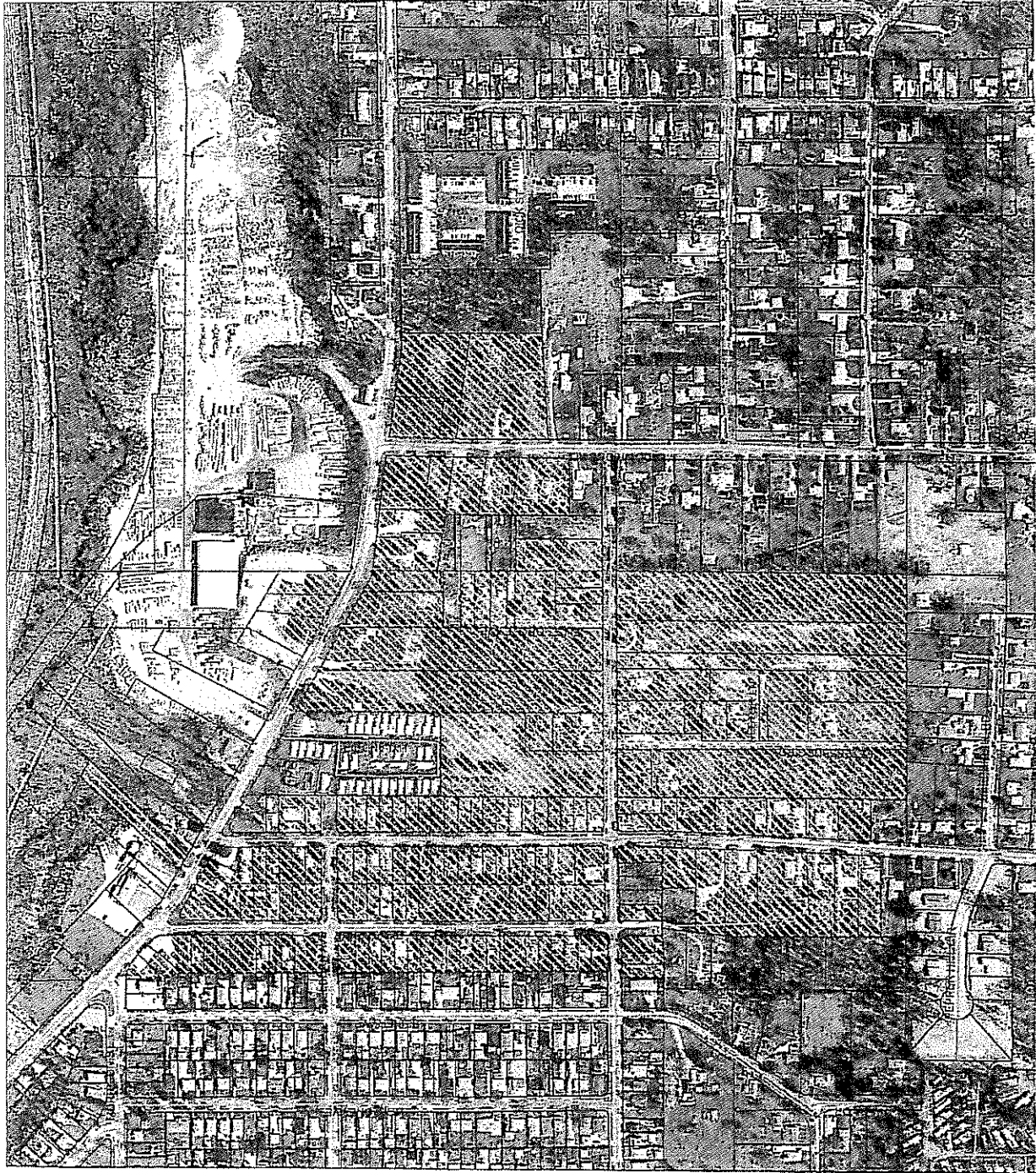
| Parcel ID | Address | Owner Name | Owner Address | City | State | Zip |
|-----------|---------------------|-----------------------------|---------------------|-------|-------|-------|
| 5109512 | 99 DANGEL AVE | FRAZIER RICHARD A | 99 DANGEL AVE | AKRON | OH | 44312 |
| 5106986 | 94 COLUMBINE AVE | STRATOS THERESA | 88 COLUMBINE AVE | AKRON | OH | 44312 |
| 5102956 | DANGEL AVE | DICKEY ERVIN W | 126 DANGEL AVE | AKRON | OH | 44312 |
| 5104759 | 96 N COLUMBINE AVE | REYNOLDS TIM A | 967 CRESTLINE DR | AKRON | OH | 44312 |
| 5103175 | 123 DANGEL AVE | RITTENOUR TERRY D | 3098 ELLET AVE | AKRON | OH | 44312 |
| 5102957 | DANGEL AVE | DICKEY ERVIN W | 126 DANGEL AVE | AKRON | OH | 44312 |
| 5103174 | DANGEL AVE | RITTENOUR TERRY D | 3098 ELLET AVE | AKRON | OH | 44312 |
| 5102958 | 126 DANGEL AVE | DICKEY ERVIN W | 126 DANGEL AVE | AKRON | OH | 44312 |
| 5100480 | DANGEL AVE | DICKEY ERVIN W | 126 DANGEL AVE | AKRON | OH | 44312 |
| 5106391 | 138 DANGEL AVE | SCOTT, NOMA G | 138 DANGEL AVE | AKRON | OH | 44312 |
| 5101748 | 3051 ELLET AVE | CUTLIP ROSALEA | 3051 ELLET AVE | AKRON | OH | 44312 |
| 5103334 | 3033 ELLET AVE | SEENES RICHARD ARLEN | 3033 ELLET AVE | AKRON | OH | 44312 |
| 5106390 | DANGEL AVE | SCOTT, NOMA G | 138 DANGEL AVE | AKRON | OH | 44312 |
| 5106267 | ELLET AVE | BIGGIE DIANNA K | 156 N COLUMBINE AVE | AKRON | OH | 44312 |
| 5100659 | 3034 ELLET AVE | STRATOS GERALD M | 175 N COLUMBINE AVE | AKRON | OH | 44312 |
| 5100560 | 3024 ELLET AVE | SMITH JEFFREY L | 3024 ELLET AVE | AKRON | OH | 44312 |
| 5106637 | 3020 ELLET AVE | SMITH MARY D | 3020 ELLET AVE | AKRON | OH | 44312 |
| 5106636 | ELLET AVE | SMITH MARY D | 3020 ELLET AVE | AKRON | OH | 44312 |
| 5101584 | COLUMBINE AVE | BIGGIE DIANA K | 156 N COLUMBINE AVE | AKRON | OH | 44312 |
| 5106058 | 166 N COLUMBINE AVE | HINKLE LAURANCE D II | 166 N COLUMBINE AVE | AKRON | OH | 44312 |
| 5102362 | 180 COLUMBINE AVE | FINCHAM KELVIN A CO TRUSTEE | 180 COLUMBINE AVE | AKRON | OH | 44312 |
| 5101487 | 192 COLUMBINE AVE | SILVERSTROM PHILIP M | 192 COLUMBINE AVE | AKRON | OH | 44312 |
| 5100309 | 196 COLUMBINE AVE | BAILEY JOHN MICHAEL | 196 N COLUMBINE AVE | AKRON | OH | 44312 |
| 5105765 | 206 COLUMBINE AVE | AZAR ROBERT E | 206 COLUMBINE AVE | AKRON | OH | 44312 |
| 5104758 | 96 N COLUMBINE AVE | REYNOLDS TIM A | 967 CRESTLINE DR | AKRON | OH | 44312 |
| 5102285 | 108 COLUMBINE AVE | FANNIN JAMES E | 108 N COLUMBINE AVE | AKRON | OH | 44312 |
| 5100662 | 156 N COLUMBINE AVE | BIGGIE DIANNA K | 156 N COLUMBINE AVE | AKRON | OH | 44312 |
| 5109511 | 112 DANGEL AVE | FRAZIER RICHARD A | 99 DANGEL AVE | AKRON | OH | 44312 |

Summit County
Department of Environmental Services
Columbine Sanitary Sewer Service Area
Project No. Q 948



-  Proposed Columbine Service Area
-  Existing DOES Sewer Lines
-  Force
-  Gravity

